

Giving the Butterfly New Wings

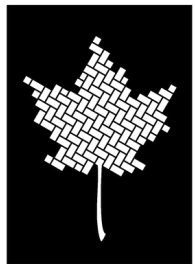

**PARKS &
PEOPLE**

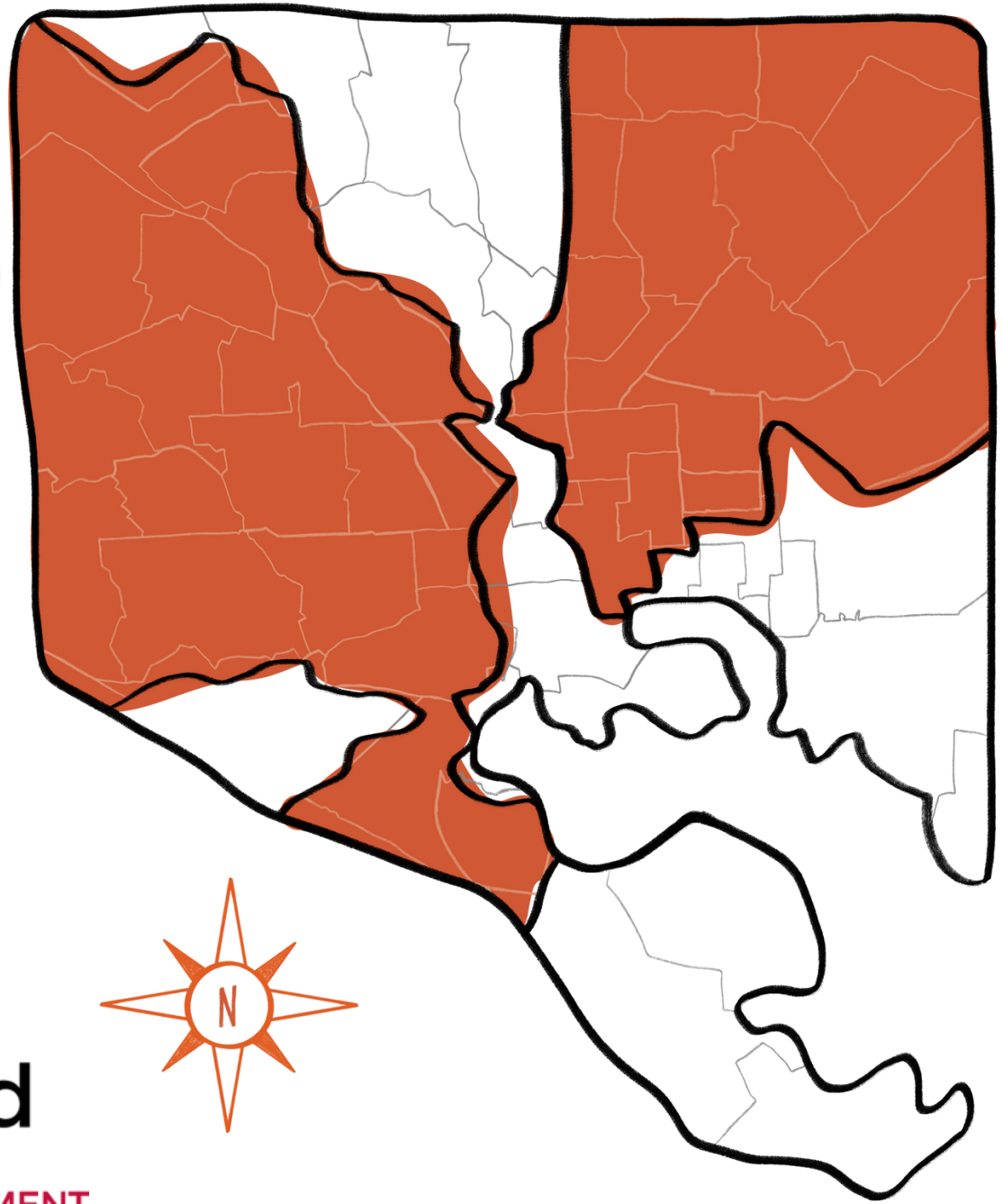

Maryland

**DEPARTMENT OF HOUSING
AND COMMUNITY DEVELOPMENT**



History of Racist Policies

-1787 Constitution

-1790 Naturalization Act

**-1865 End of the Civil War
13th Amendment**

-1865-1877 Failed Reconstruction

-1896 Plessy vs. Ferguson

**-1932 FDR becomes President
New Deal
FHA Creation**



**PARKS &
PEOPLE**



Maryland
DEPARTMENT OF HOUSING
AND COMMUNITY DEVELOPMENT

Baltimore 1937 Redlining Map

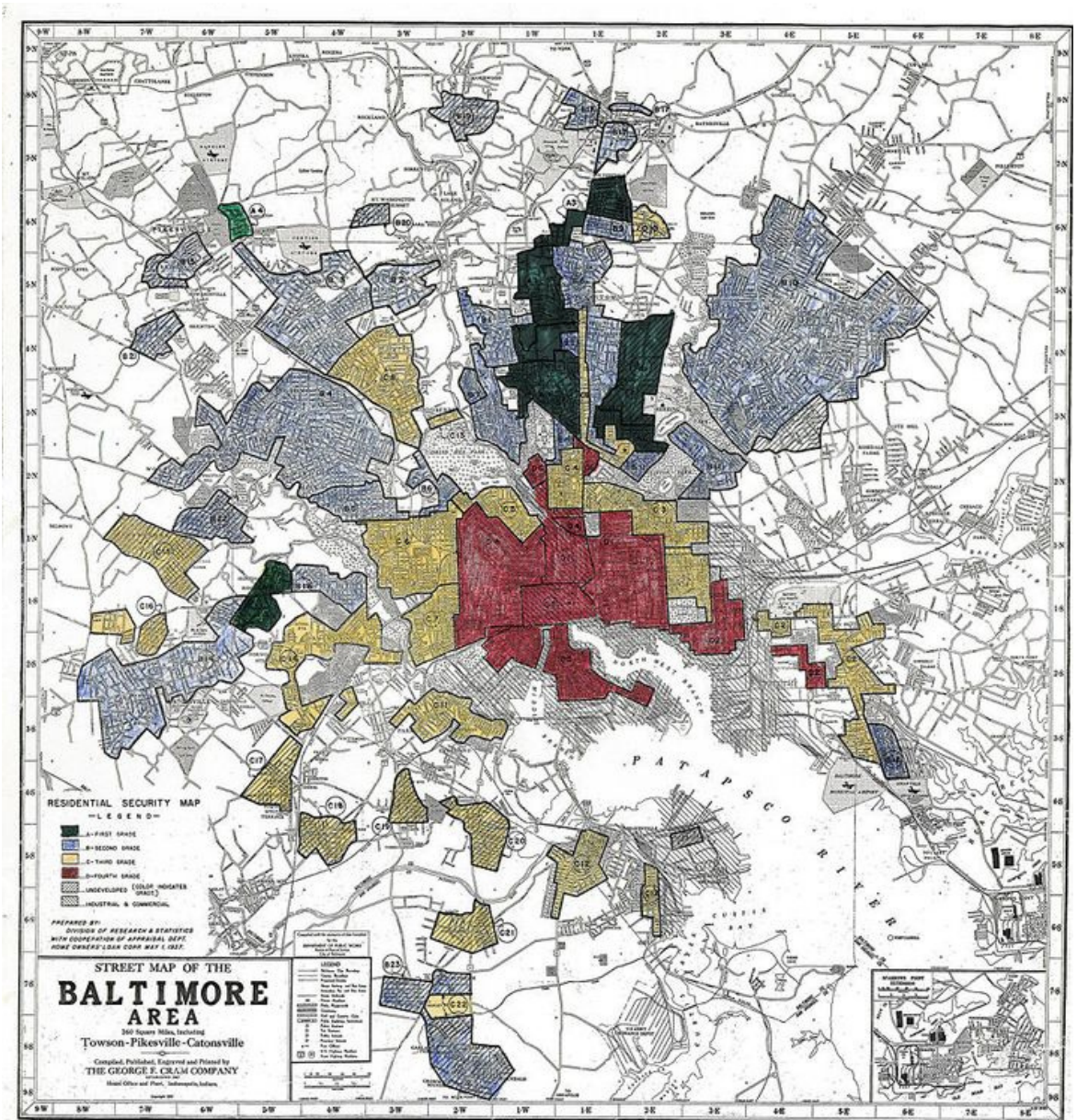

**PARKS &
PEOPLE**



Maryland
DEPARTMENT OF HOUSING
AND COMMUNITY DEVELOPMENT

Violent Crime Map

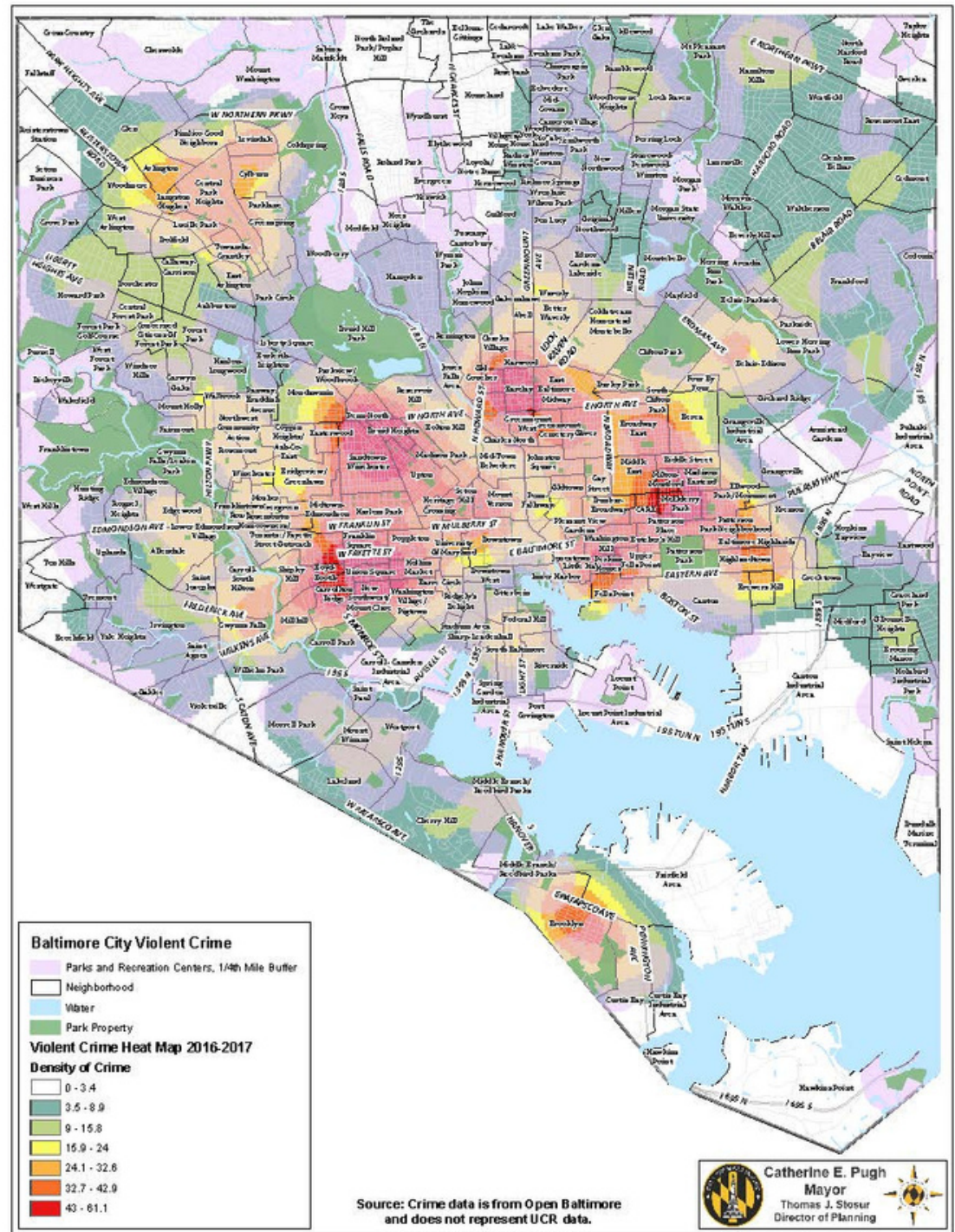

PARKS & PEOPLE



Maryland
DEPARTMENT OF HOUSING
AND COMMUNITY DEVELOPMENT

Urban Heat Island Map

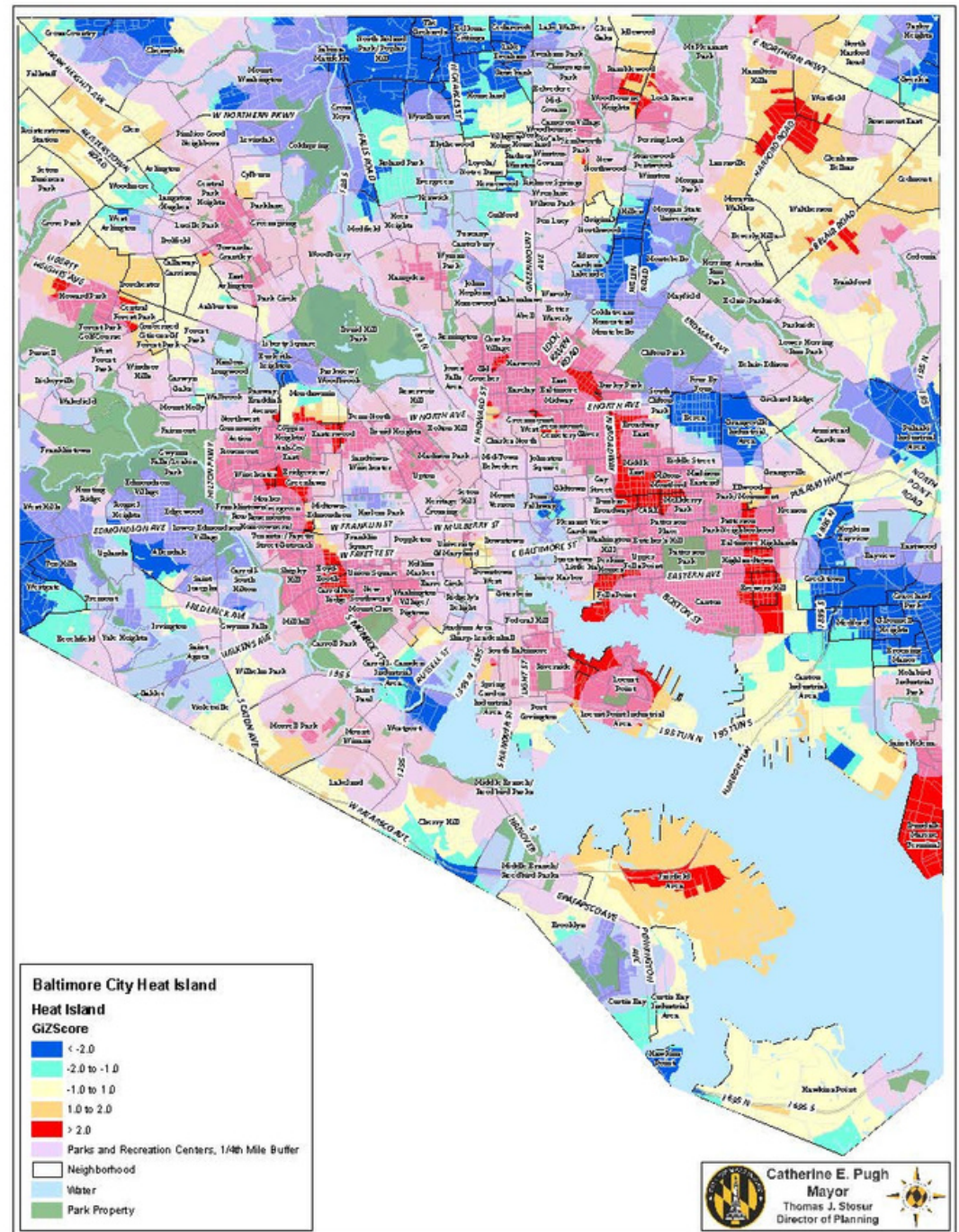

PARKS & PEOPLE



Maryland
 DEPARTMENT OF HOUSING
 AND COMMUNITY DEVELOPMENT

Vacant Buildings Map

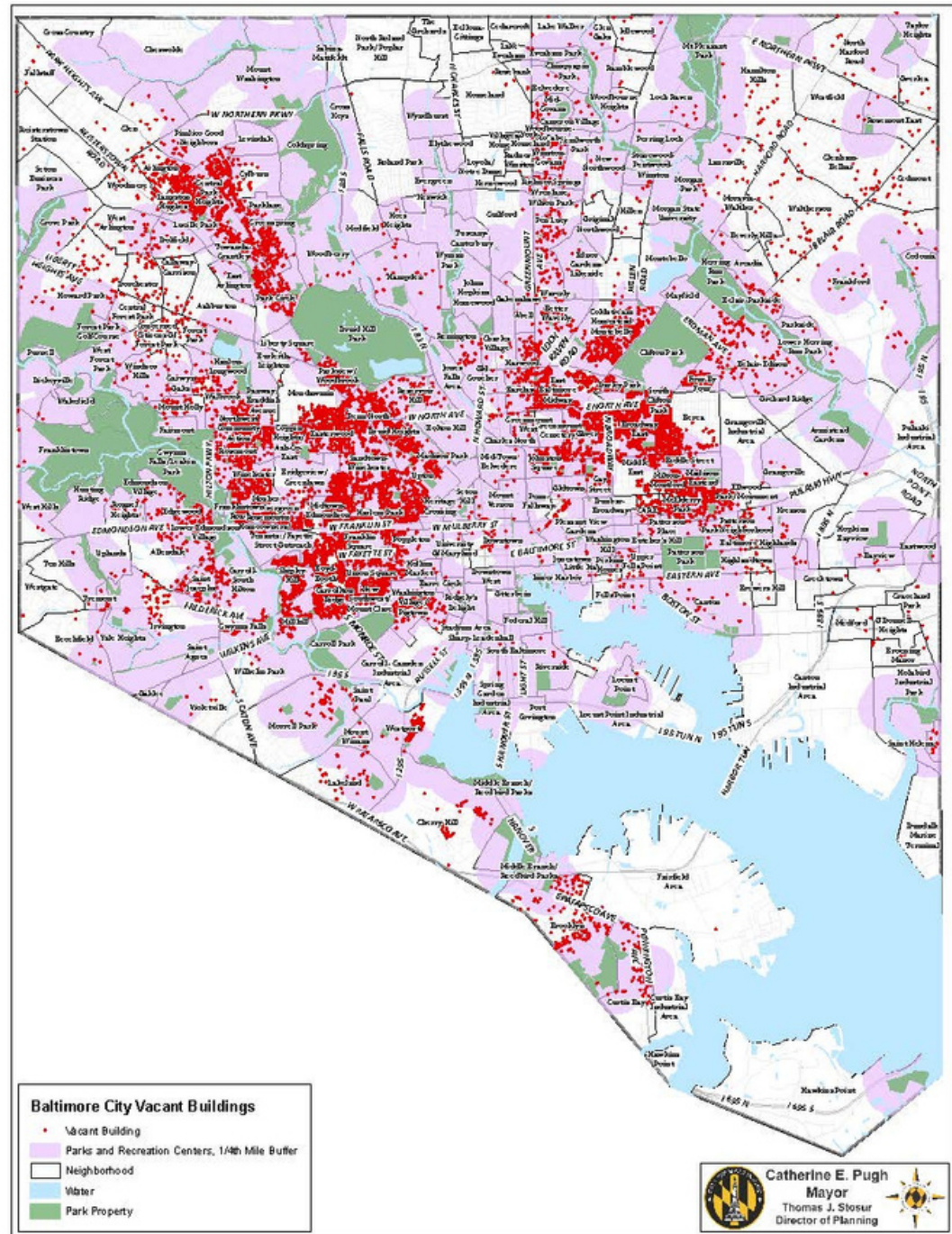

PARKS & PEOPLE



Maryland
DEPARTMENT OF HOUSING
AND COMMUNITY DEVELOPMENT

Quarter Mile Green Space



PARKS &
PEOPLE



Maryland
DEPARTMENT OF HOUSING
AND COMMUNITY DEVELOPMENT

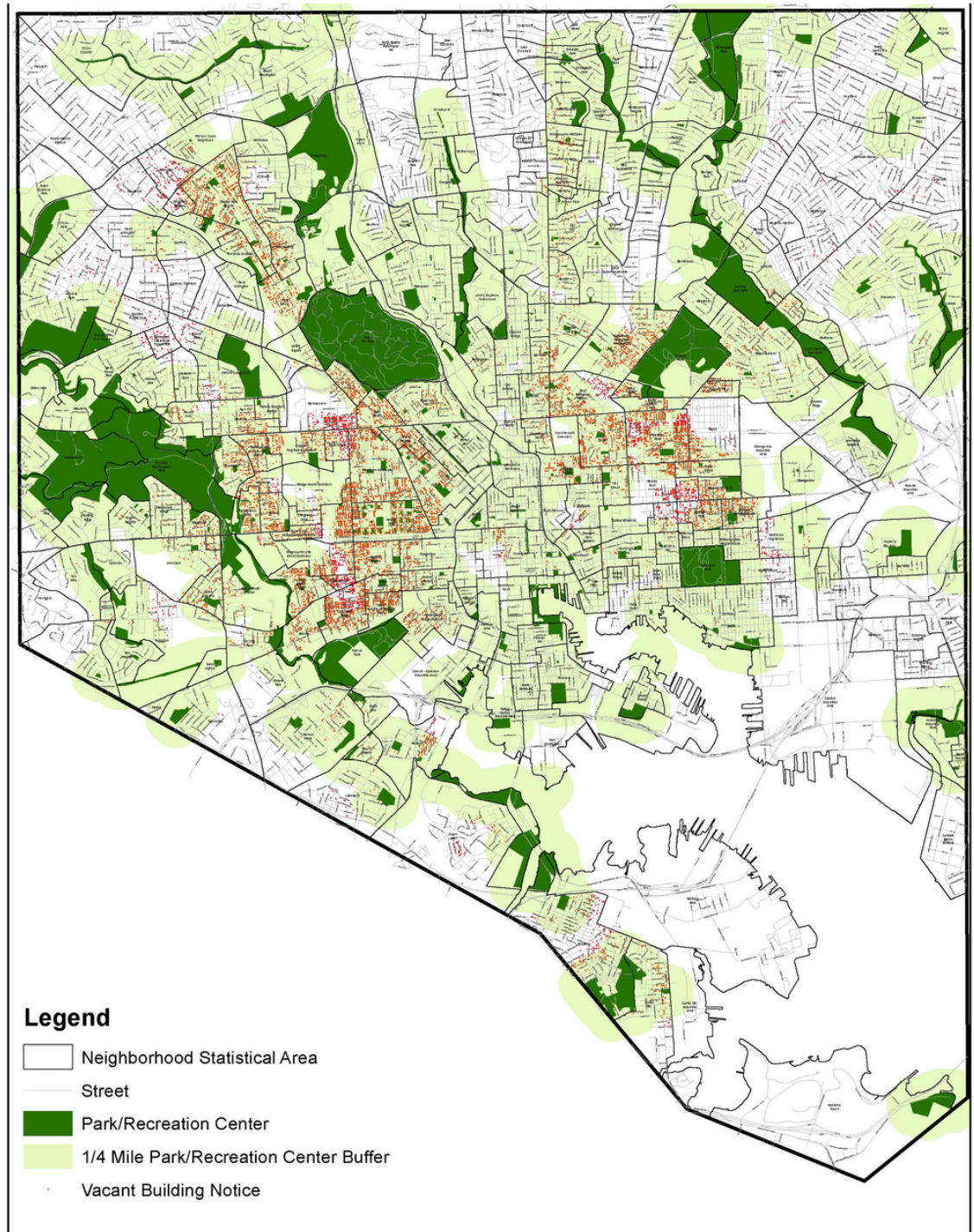

Baltimore Renewal

- **2014** Larry Hogan and Boyd Rutherford
takes office
visits Baltimore

- **Maryland Department of Housing and
Community Development**

- **Project C.O.R.E.**
**Creating Opportunities for Renewal
and Enterprise**

- **Strategic demolition**

- **Investment in Baltimore**

- **Partnership with Parks & People**

- **Parks & People**

- **Improving Baltimore through green
space and education since 1984**

- **Purpose and work**



**PARKS &
PEOPLE**



Maryland
DEPARTMENT OF HOUSING
AND COMMUNITY DEVELOPMENT

Maryland Dept. of Housing & Community Development



- Project C.O.R.E.**
- New green space in Baltimore
 - New affordable and mixed use housing
 - Opportunities for small business owners
 - Generate jobs
 - Strengthen the partnership between the City of Baltimore and the State of Maryland
 - Safer, healthier and more attractive spaces for families

- \$144 million+ in state funding from FY16 through FY23

-5,200+ units have been demolished or stabilized

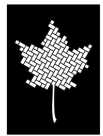

**PARKS &
PEOPLE**



Maryland
DEPARTMENT OF HOUSING
AND COMMUNITY DEVELOPMENT

Parks & People Impact Map

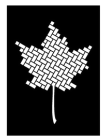
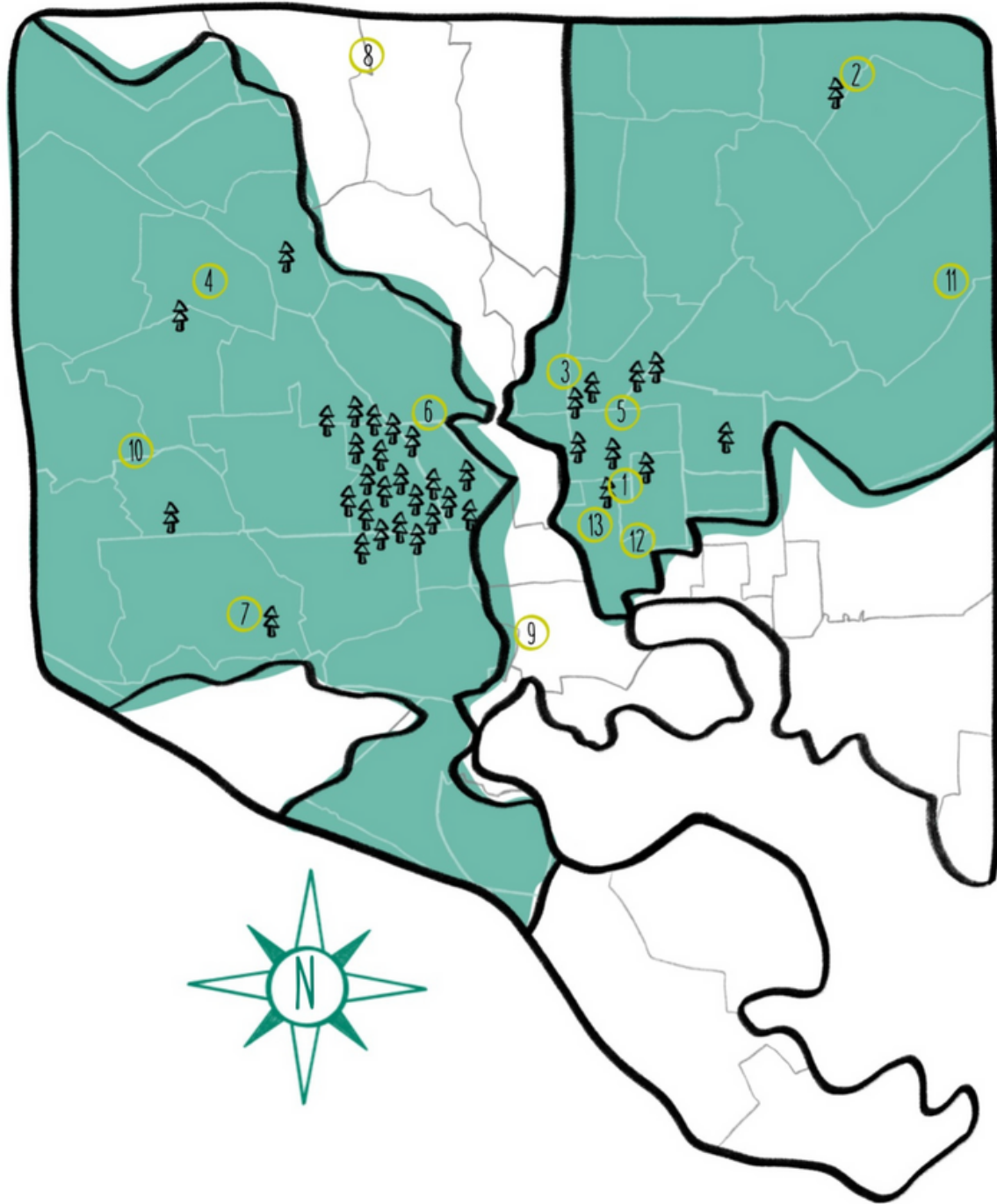

PARKS &
PEOPLE



Maryland
DEPARTMENT OF HOUSING
AND COMMUNITY DEVELOPMENT



UPCOMING P&P PARKS



EXISTING P&P PARKS

Miracle on McKean Park Easterwood Community

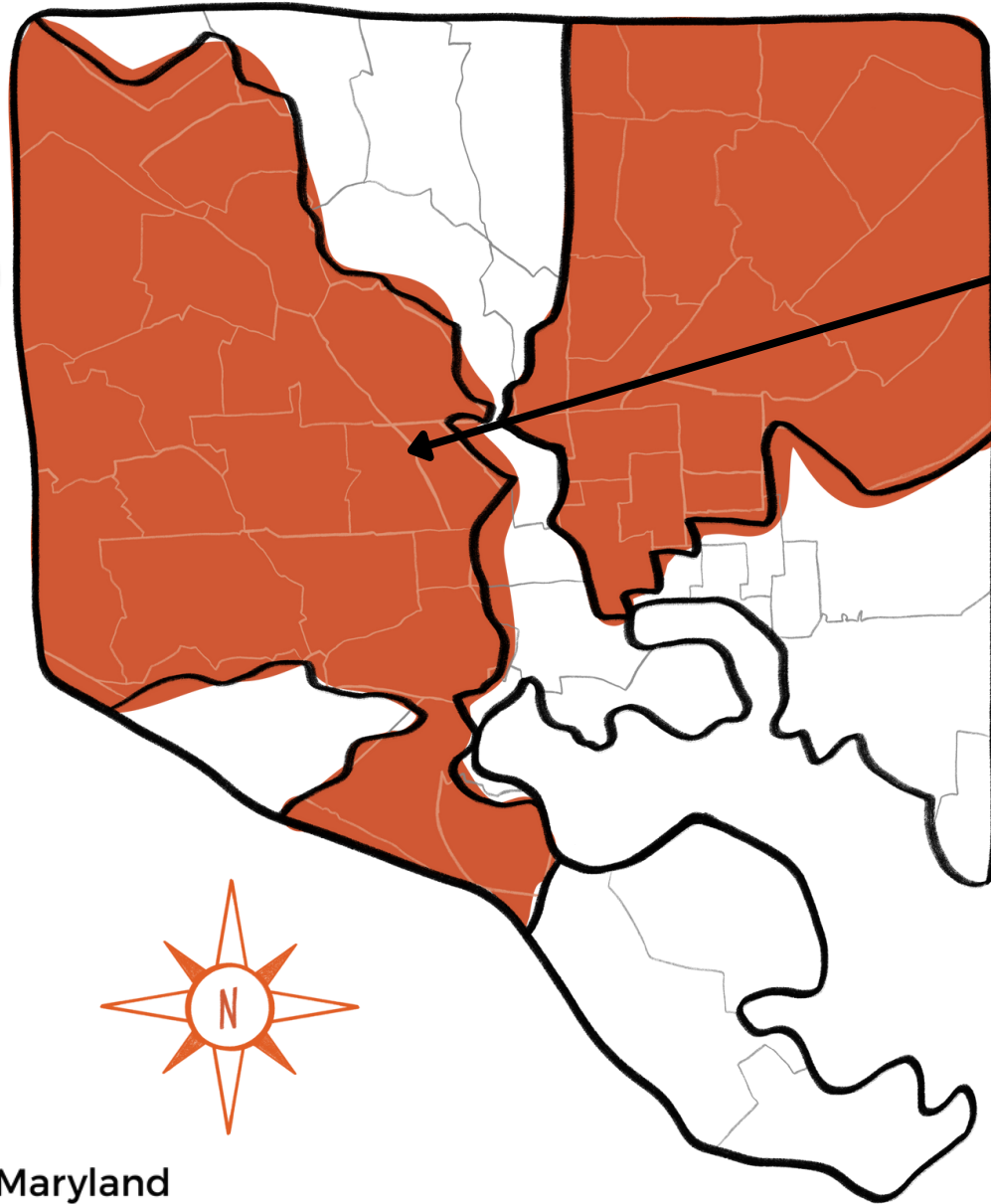

2,500

Sq Ft.

3,678

Residents

\$53,000

**Capital
Investment**

2017

**Year
Completed**



**PARKS &
PEOPLE**



Maryland
DEPARTMENT OF HOUSING
AND COMMUNITY DEVELOPMENT

Before & After

Miracle on McKean Park



**PARKS &
PEOPLE**



Maryland
DEPARTMENT OF HOUSING
AND COMMUNITY DEVELOPMENT

Before & After

Miracle on McKean Park

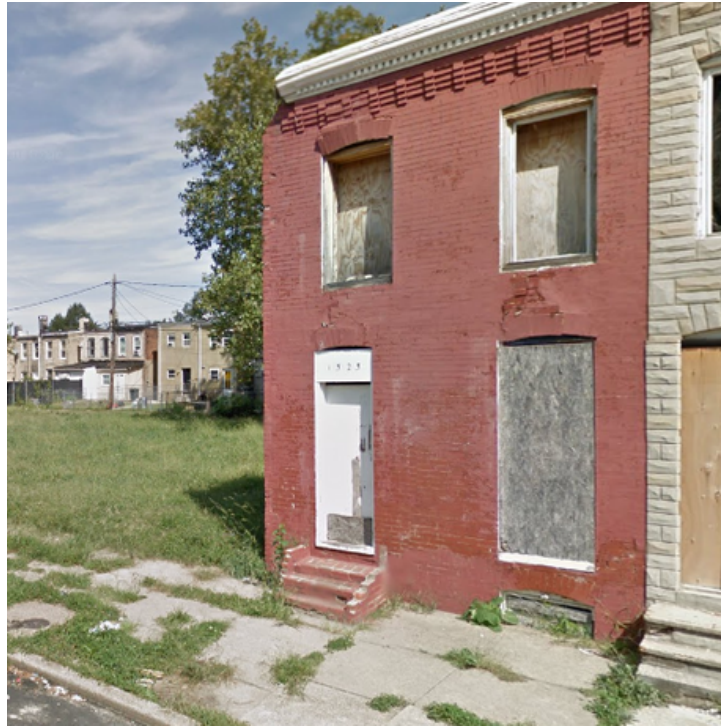

PARKS &
PEOPLE



Maryland

DEPARTMENT OF HOUSING
AND COMMUNITY DEVELOPMENT

Before



After



Salem St. Park Penn-North



PARKS &
PEOPLE



Before



Kirby Lane Park Saratoga Gateway

After



PARKS &
PEOPLE



Maryland
DEPARTMENT OF HOUSING
AND COMMUNITY DEVELOPMENT

Rev. William Brown Park Johnston Square

Before

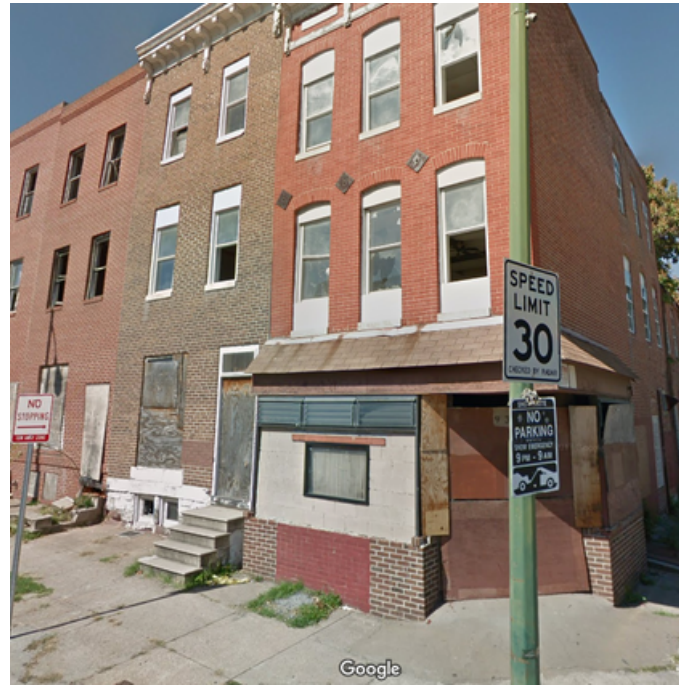

After



Herbert St. Park Greater Mondawmin

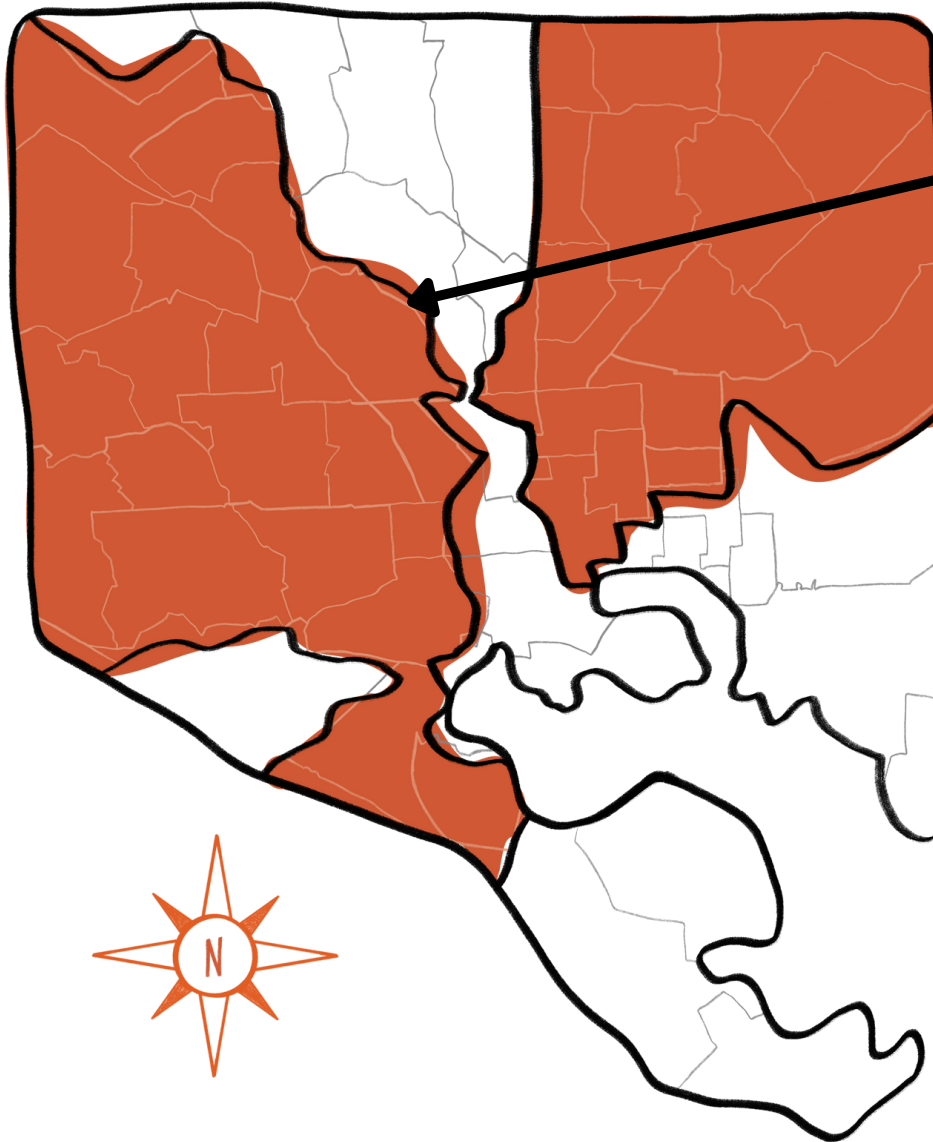

27,400

Sq. Ft.

3,694

Residents

\$79,000

**Capital
Investment**

2021

Year Completed



**PARKS &
PEOPLE**



Maryland
DEPARTMENT OF HOUSING
AND COMMUNITY DEVELOPMENT

Before & After

Herbert St. Park Greater Mondawmin



PARKS &
PEOPLE



Maryland
DEPARTMENT OF HOUSING
AND COMMUNITY DEVELOPMENT

Before & After

Herbert St. Park Greater Mondawmin



PARKS &
PEOPLE



Before



Faith Lane Park Gay St. Neighborhood

After



Greenmount Interim Park Johnston Square

Before



After



Darley Community Park

Darley Park

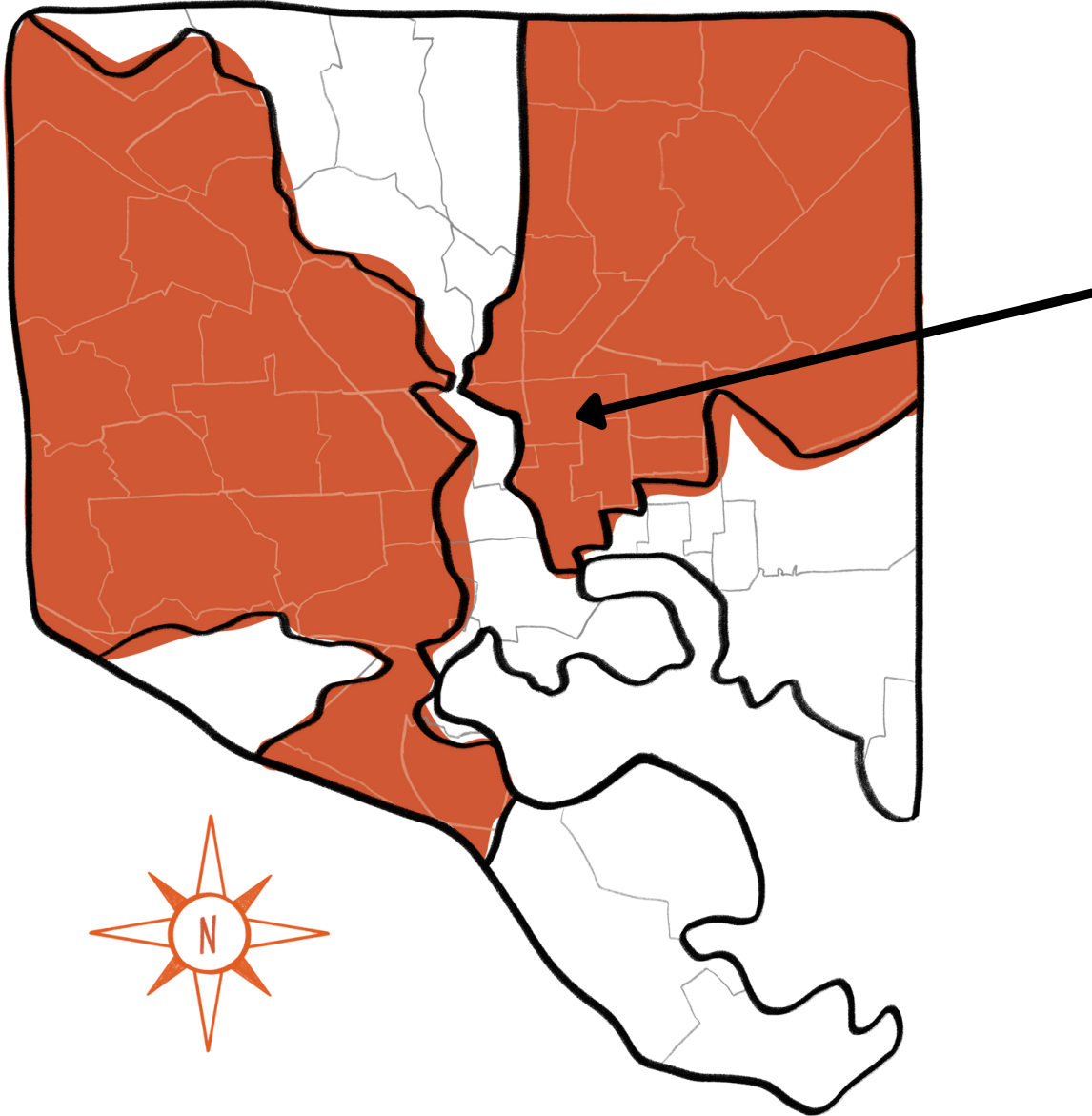

27,750

Sq. Ft.

4,029

Residents

\$625,000

**Capital
Investment**

2021

**Year
Completed**



**PARKS &
PEOPLE**



Maryland
DEPARTMENT OF HOUSING
AND COMMUNITY DEVELOPMENT

Before & After

Darley Community Park Darley Park



PARKS &
PEOPLE



Maryland
DEPARTMENT OF HOUSING
AND COMMUNITY DEVELOPMENT

Before & After

Darley Community Park Darley Park

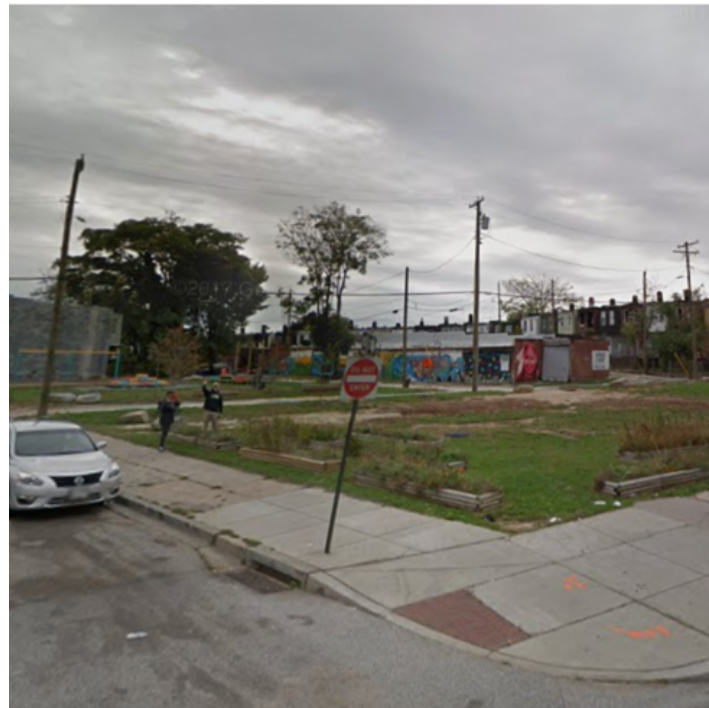

PARKS &
PEOPLE



Maryland
DEPARTMENT OF HOUSING
AND COMMUNITY DEVELOPMENT

By the Numbers



17 ACRES

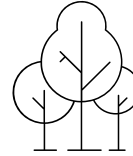

acres of vacant land has been transformed into livable, playable outdoor spaces.

\$75 MILLION



has been re-invested in Baltimore parks, recreation and environmental programs.



80,000 RESIDENTS

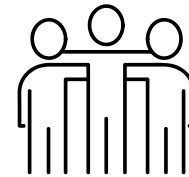

Baltimore city residents have access to beautiful parks and lively greenspaces in underserved communities.

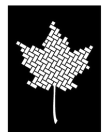

**PARKS &
PEOPLE**



Maryland
DEPARTMENT OF HOUSING
AND COMMUNITY DEVELOPMENT

Thank You!

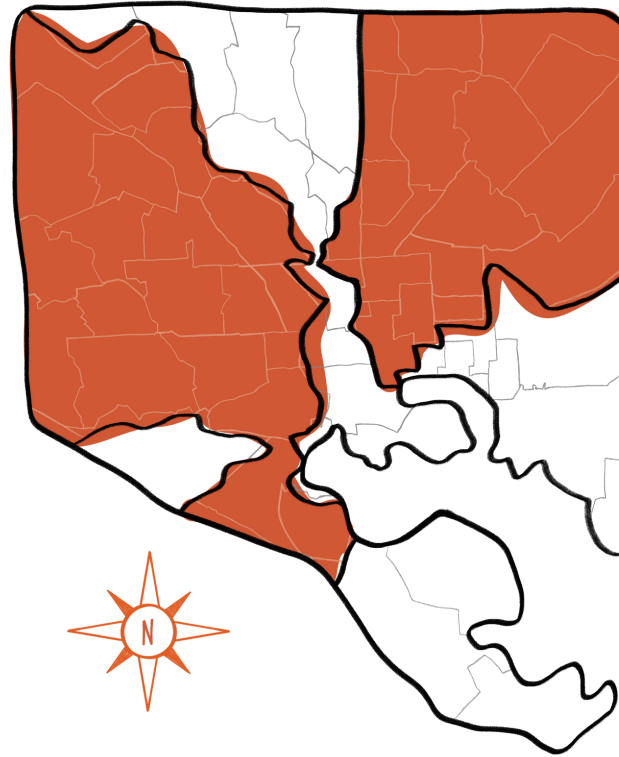

Giving the Butterfly New Wings

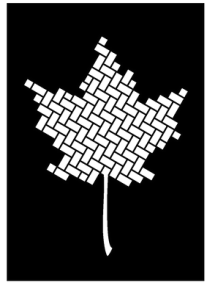

**PARKS &
PEOPLE**



Maryland
DEPARTMENT OF HOUSING
AND COMMUNITY DEVELOPMENT

One Park at a Time

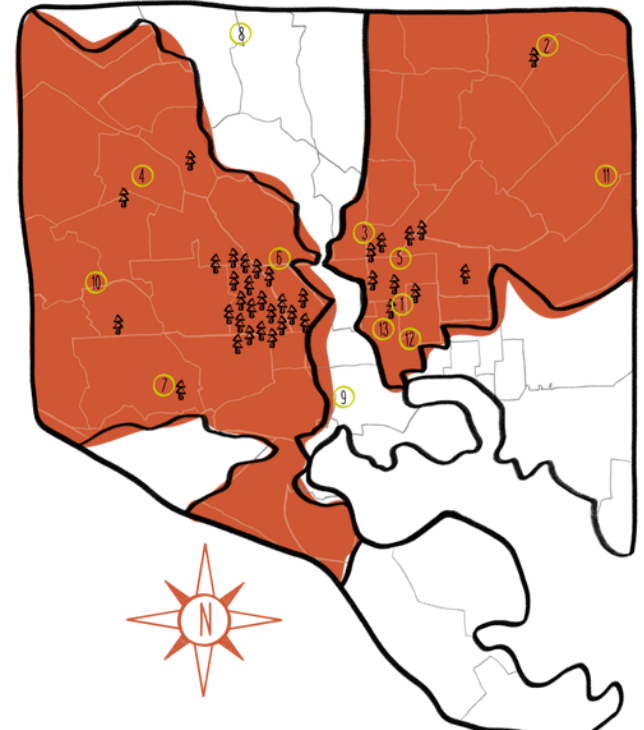

frank.lance@parksandpeople.org
laura.connelly@parksandpeople.org
steven.preston@parksandpeople.org
larry.brownjr@maryland.gov